Dust Control Policy

Date Approved by Council: August 16, 2018

Resolution No: C-18-08-215

Lead Role: Public Works

Replaces: n/a

Last Review Date: n/a

Next Review Date: August, 2021

Policy Statement

The R.M. coordinates a dust control program twice each year during spring/summer months. This policy outlines the parameters within which dust control material will be applied.

Guidelines

- 1) To qualify for dust control residences must be within 150 yards (138 meters) of the road allowance and on a high-traffic road as per Schedule A, attached to this policy.
- 2) The application site will be a 24 ft by 500 ft area – 12,000 sq. ft (8 m by 152 m – 1,115 sq. m). Any application area requested over this size will be charged back to the ratepayer at full cost of product.
- 3) When requested, dust control will be provided to ratepayers where residences are more than 150 yards (138 meters) from the road allowance on a 50/50 cost-shared basis with the R.M.
- 4) Non-ratepayers will be required to pre-pay for dust control at full cost of product and application.
- 5) Council shall reserve the right to deny any ratepayer dust control.

Procedures

- 1) The R.M. will notify ratepayers of the dust control program via newsletter, website, social media or a newspaper advertisement.
- 2) Ratepayers must notify the R.M. Office if they are interested in participating in the dust control program by December 1st of each year.
- 3) Ratepayers will be required to sign a Dust Control Agreement acknowledging the following:
 - a. The cost of the dust control where residences are more than 150 yards (138 meters) from the road allowance or where the application area requested is more than 12,000 sq. ft. (1,115 sq. meters);
 - b. The dust control may not be 100% effective;
 - c. Authorizing the R.M. to grade and render the dust control ineffective if rutting or other road damage exists and annually in the fall.
- 4) Amounts not paid to the R.M. prior to December 31st of the year the work is performed will be added to the taxes of the land of the ratepayer who receives the service.

R.M. of Coalfields No. 4

Dust Control Policy - Schedule A - High-Traffic Roads

LEGEND

- PROVINCIAL HIGHWAY
- PRIMARY GRID
- MAIN FARM ACCESS
- GRID ROAD
- MUNICIPAL ROAD
- OTHER ROAD
- DIRT TRAIL
- RAILWAY
- PIPELINE
- YARD SITE
- FARM SITE/VACANT TOWER
- BRIDGE
- CEMETERY
- BATTERY
- WELL
- CHURCH
- SCHOOL
- COLONY
- GRAVEL PIT
- WASTE DISPOSAL
- CHEMICAL CAN DISPOSAL
- BUSINESS
- COMPRESSOR

NOTE: ALL ITEMS LISTED IN THE LEGEND MAY NOT APPEAR ON MAP

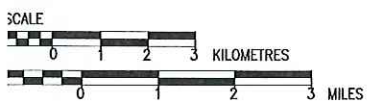
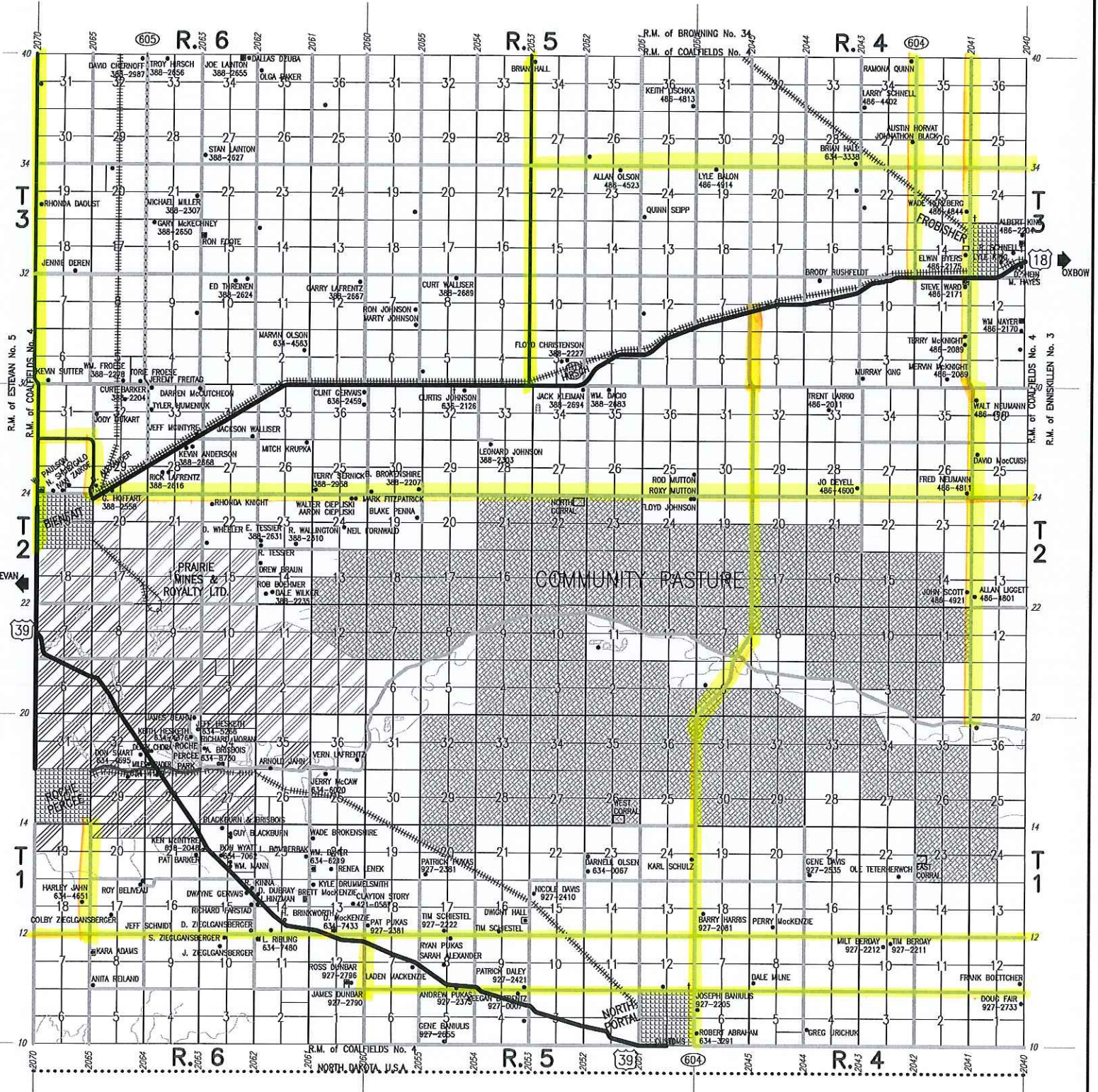

THIS RM WAS DRAFTED USING THE MOST CURRENT MAP AVAILABLE FROM THE MUNICIPALITY (2016). SOME CHANGES MAY HAVE BEEN FOUND AND CORRECTED BY OUR OWN RESEARCH.



RM OF COALFIELDS No. 4

PO Box 190 | Bienfait SK | S0C 0M0
Phone 306.388.2323 | Fax 306.388.2330 | Email: rm.04@myaccess.ca

DUST CONTROL AGREEMENT

I/We, _____ hereby request the R.M. of Coalfields No. 4 to co-ordinate and provide dust control application on the road adjacent to my/our residence, in accordance with the following:

- The dust control area will be approximately 12,000 sq. ft. (1,115 sq. m.), plus an additional _____ sq. ft. / _____ sq. m.
- I/We agree to pay R.M. of Coalfields No. 4, \$_____ for application of the first 12,000 sq. ft. (1,115 sq. m.) of dust Control and for any additional dust control at a rate of \$_____ per sq. ft. / \$_____ per sq. m.
 - **Please note – this cost will pertain to each application**
- I/We acknowledge and agree that the dust control may not be 100% effective.
- I/We acknowledge and agree that should the surface of the dust control area become rough and rutted and deteriorate to the point where the R.M. is of the opinion that the road is becoming unsafe for the travelling public, the R.M. reserves the right to make the decision to grade the dust control area.
- I/We acknowledge and agree that should the dust control area require grading by the R.M. the effectiveness of the dust control product may be negatively impacted.
- I/We acknowledged that the R.M. will grade the dust control areas in the fall of the year when required to prepare the site for the winter months.
- I/We acknowledge that the dust control will be supplied and applied by the R.M. of Coalfields No. 4 contractor.

Land Location _____

Dated this _____ day of _____, 20____

Witness: _____
(Print)

Ratepayer: _____
(Print)

Witness: _____
(Sign)

Ratepayer: _____
(Sign)

Please return this agreement to: R.M. of Coalfields No. 4
Box 190
Bienfait, SK S0C 0M0
Email: rm.04@myaccess.ca

DEADLINE FOR RETURN OF THE DUST CONTROL APPLICATION IS DECEMBER 1ST